

# Fort Atkinson Regional Science Fair

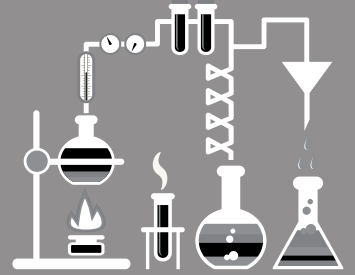

## SCHOLARSHIP APPLICATION FORM

Due Date: April 15

Name: \_\_\_\_\_  
(last) (first) (middle)

Address: \_\_\_\_\_  
(street) (city) (state) (zip)

Phone: \_\_\_\_\_ Graduating High School: \_\_\_\_\_

Father or Guardian's Name: \_\_\_\_\_  
(last) (first)

Mother or Guardian's Name: \_\_\_\_\_  
(last) (first)

Past participation in Fort Atkinson Regional Science Fair – Year(s) and Project Title(s):  
\_\_\_\_\_  
\_\_\_\_\_

Awards and recognition: \_\_\_\_\_

College, University, or Technical School you are planning to attend: \_\_\_\_\_

When you plan to begin: \_\_\_\_\_

Planned science career or degree: \_\_\_\_\_

On an attached sheet, please include a narrative on the following:

- Describe your activities and interests, including extracurricular school activities, community and volunteer activities, jobs, and individual projects.
- What inspired you to pursue your chosen field of study? Consider your outside and extracurricular activities, individual projects and interests, jobs, supporting teachers or mentors, camps, and other forms of encouragement.
- References: Please request two letters of recommendation from individuals who are familiar with your work, your chosen field of post high school study, your accomplishments, or academic achievements.

Application — Attach the above, plus a copy of your high school transcript and send to:

Fort Atkinson Regional Science Fair Scholarship Committee  
P.O. Box 371  
Fort Atkinson, WI 53538

Applicant's Signature: \_\_\_\_\_ Date: \_\_\_\_\_

*This scholarship does not discriminate on the basis of sex, race, religion, national origin, ancestry, creed, pregnancy, marital or parental status, sexual orientation, or physical, mental, emotional or learning disability or handicap.*